

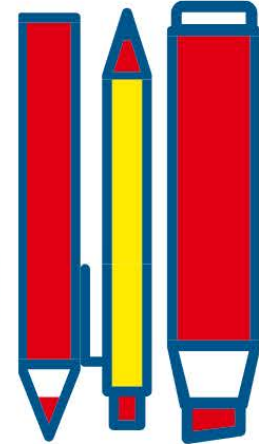

HAVE YOU HEARD ?

New Tuition Assistance Initiative



The Catholic Education Foundation of Los Angeles has received a \$50 million gift from the Shea Foundation to provide financial support to new elementary and high school students enrolling in an Archdiocesan school in Los Angeles, Ventura and Santa Barbara counties.

This donation is for NEW families to our Catholic school system and can be up to 50% OFF TUITION! So, if you know of a family who you think would be a wonderful addition to our #SJWFamily, but the only reason they are hesitating to apply is to cost of tuition, please pass this information along.

Applicants must meet the following qualifications:



- Student must have a registration date after 7/1/21.
- Student can be in grades Kindergarten through 8th Grade.
- Student cannot have been enrolled in an LA Archdiocese Catholic School during the Spring Semester of the 20-21 School Year.
- If students were previously enrolled in a Catholic School they should be at least 1 semester removed from the LA Catholic School system.
- Exceptions can be made if student was previously at another Catholic school that is not within a 20-mile radius of your school or if their previous catholic school has been closed.
- Student's family income must not exceed the New Enrollment Initiative: Shea Tuition Award (STA) Income Guidelines. (See below)

For more information, please contact the School Office at (818) 341-6616 or mr.kruska@sjwschool.net



2021-2022 School Year - New Enrollment Initiative: Shea Tuition Award (STA) INCOME/FINANCIAL ELIGIBILITY GUIDELINES

A student from a household with a total income at or below the following levels is eligible to apply for a Shea Tuition Award (STA) from the Catholic Education Foundation (CEF).

Household Size	Annual Gross Income (Mission 1)	Annual Gross Income (Mission 2)	Annual Gross Income (Mission 3)	Annual Gross Income (Mission 4)	Annual Gross Income (Mission 5)
1	\$19,076	\$23,606	\$26,903	\$30,200	\$33,497
2	\$25,774	\$31,894	\$50,970	\$70,046	\$93,652
3	\$32,471	\$40,182	\$59,258	\$78,334	\$101,940
4	\$39,169	\$48,470	\$67,546	\$86,622	\$110,228
5	\$45,844	\$56,758	\$75,834	\$115,003	\$163,473
6	\$52,564	\$65,046	\$84,122	\$123,291	\$171,761
7	\$59,262	\$73,334	\$92,410	\$131,579	\$180,049
8	\$65,959	\$81,622	\$100,698	\$139,867	\$188,337

Note: For each additional individual after 8 persons, add:
 Mission 1: \$6,698 to \$65,959
 Mission 2: \$7,702 to \$81,622
 Mission 3: \$8,858 to \$100,698
 Mission 4: \$10,186 to \$139,579
 Mission 5: \$11,714 to \$188,337

CEF defines a **household** as all individuals living together in the same dwelling who share expenses for rent, utilities, food, clothing, and other necessities. A **one-member household** is a student who is his/her sole support, such as an institutionalized minor or adult. A foster child is only considered a one-member household if the welfare/placement agency maintains legal responsibility for the child.



JOIN OUR SCHOOL FAMILY!